



PLAN SHOWING THE PROPOSED REGULARIZE, TO THE EXISTING AT PLOT NO 24 A, THILLAI NAGAR, KORATTUR, SAIPAPET TALUK, CHENGALPET DISTRICT, MADRAS-80, IN S.NO 1087/6 & 1084/3

SCALE:- 1" = 80' (1:200)

**SCHEDULE OF JOINERY**

D <sub>1</sub> 30" x 66"	DOOR
D <sub>2</sub> 26" x 66"	DOOR
W <sub>1</sub> 30" x 46"	WINDOW
V 30" x 20"	VENTILATOR

**COLOUR INDEX**

PROPOSED WORK	
ROADS	
SITE-BOUNDARY	
EXISTING	

*[Signature]*  
**OWNER**

*[Signature]*  
**A. S. Srinivasan, DCE., AMISE., MICL.,**  
LICENSED SURVEYOR  
AMBATTUR MUNICIPALITY-AVADI TOWNSHIP CORPORATION OF MADRAS  
CLASS-II REG No. 203  
**SRINIVASA CONSTRUCTIONS,**  
339, TIC ROAD, AMBATTUR,  
MADRAS-600 053.

LICENSED SURVEYOR.

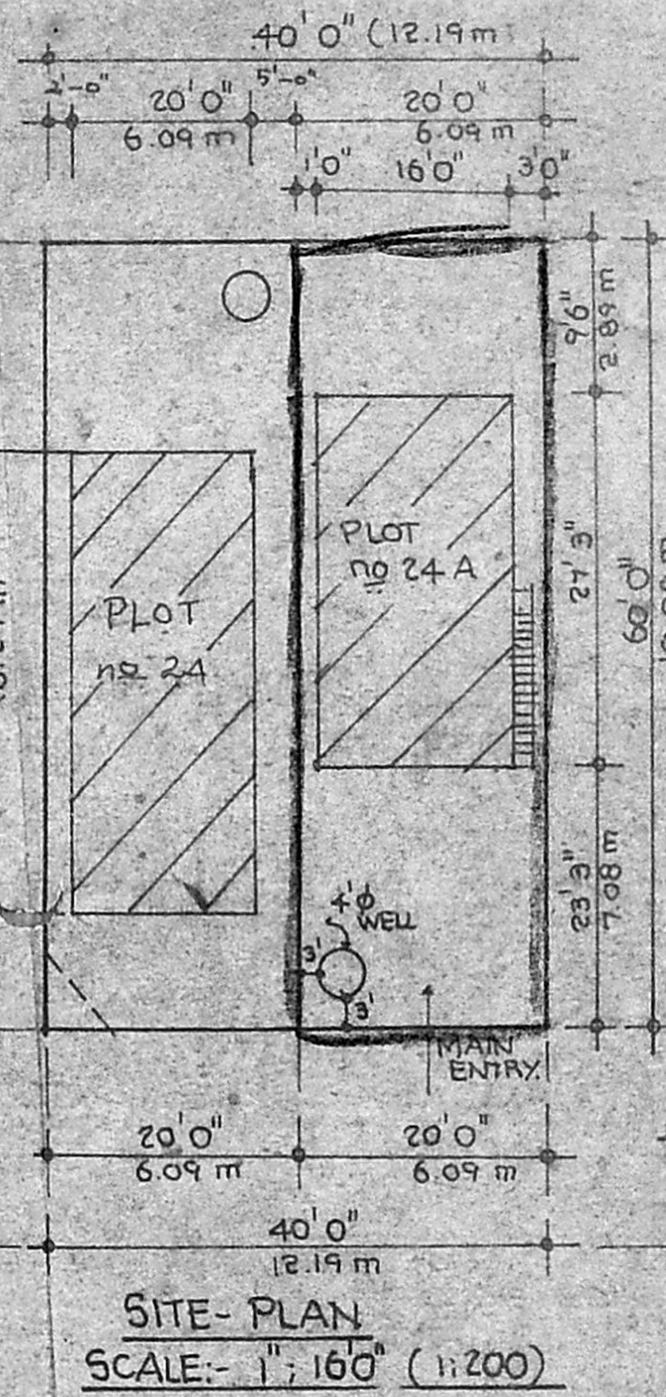

**AREA STATEMENT**

	SQ. FT	SQ. MT
PLOT AREA	1,200.00	111.52
GROUND FLOOR		
- EXISTING	436.00	40.52
FIRST FLOOR		
- PROPOSED	436.00	40.52
PLOT COVERAGE	36%	
F.S.I	0.72	

Planning Permit No. A/681/92  
**APPROVED**  
SUBJECT TO THE CONDITIONS IN THIS OFFICE LETTER.  
No. A/4751/92 Date 06.9.92  
FOR MEMBER SECRETARY  
MADRAS METROPOLITAN DEVELOPMENT AUTHORITY  
YADAMADRAS - 600 008.

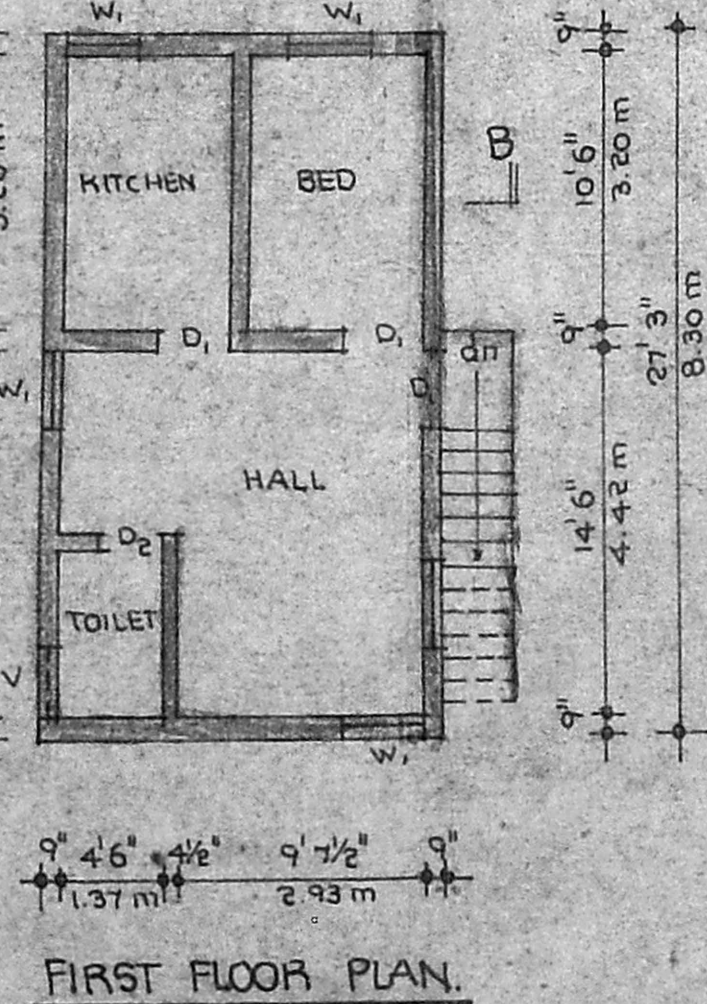
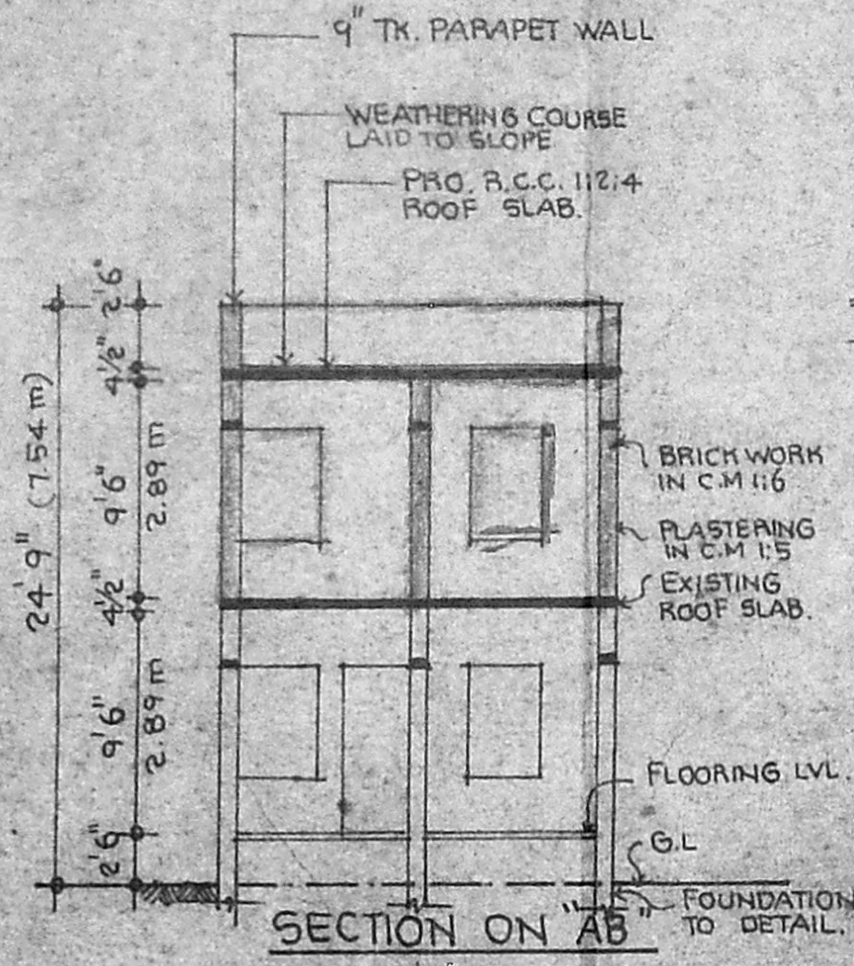
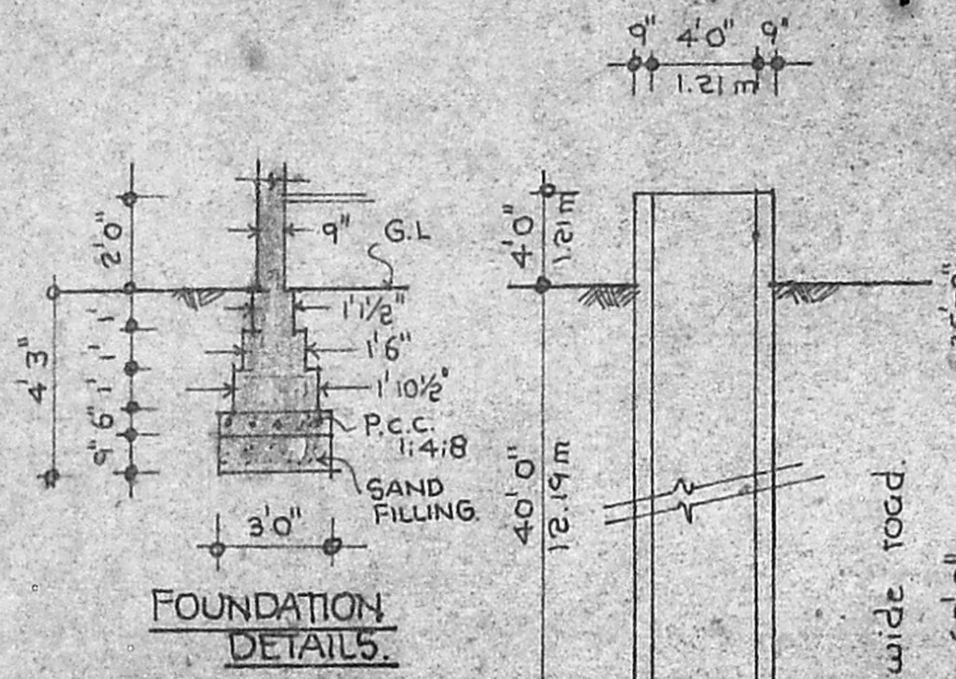

FIRST FLOOR PLAN.

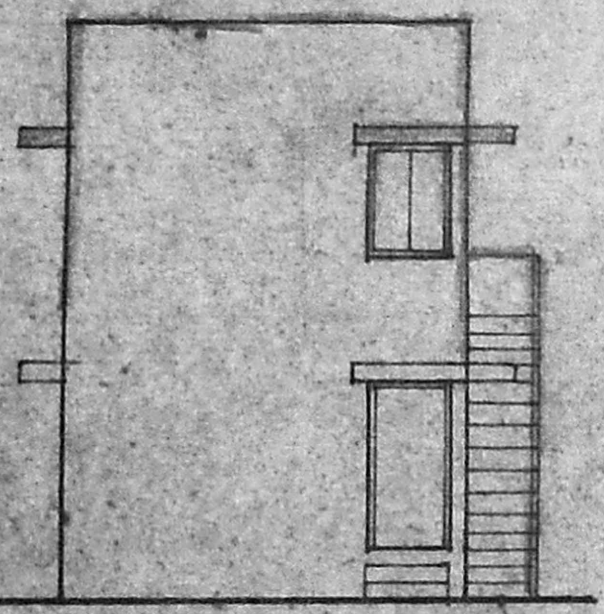

FRONT ELEVATION

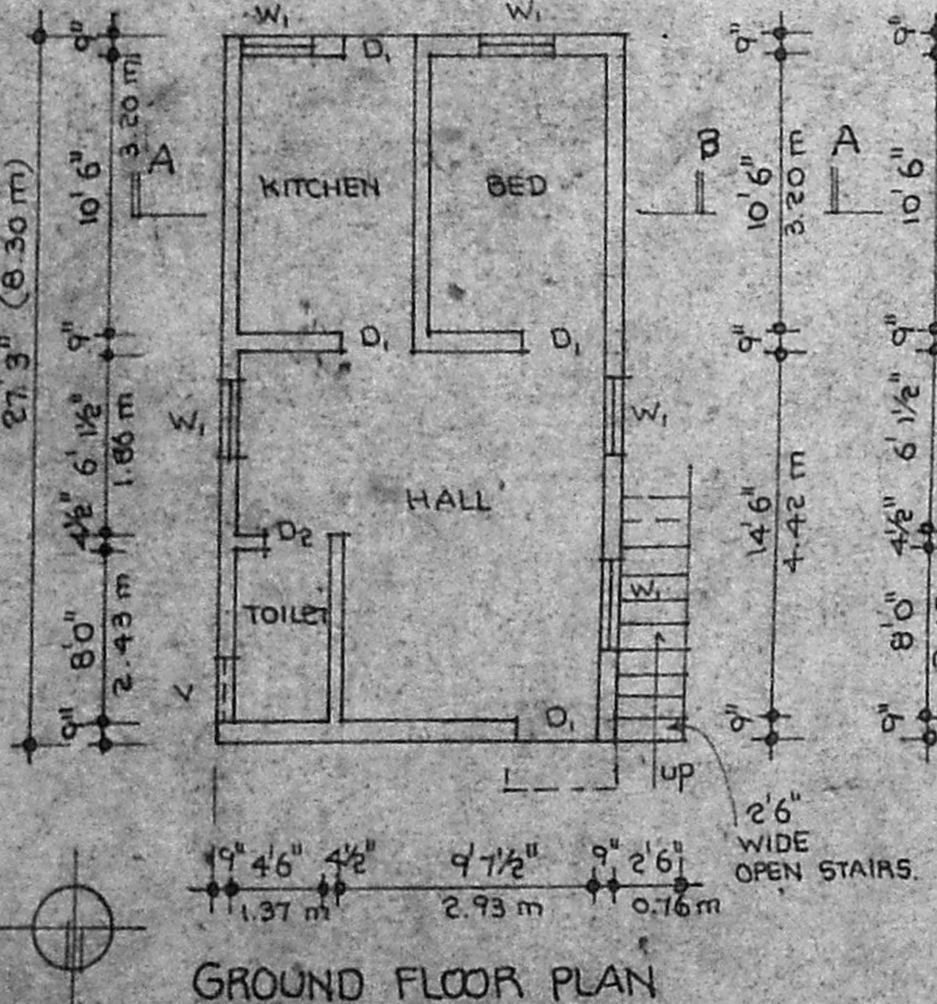

GROUND FLOOR PLAN